

Client **Watkin Jones**

Project North Hanover Street
Student Residences
Glasgow

Drawing Title Proposed Floor Plan
Level 00

Date MAY 2015 Scale 1:100 @ A1 Drawn LR / MS

Issue Status **CONSTRUCTION/WARRANT**

Drawing No. **2079_400** Rev. L

Dundee Office
11 South Tap Street
Dundee DD1 1NU
T: 01382 226 961
F: 01382 228 848
E: info@mansonarchitects.co.uk
www.mansonarchitects.co.uk
Associate Offices
London

All dimensions and levels to be checked on site and the Architect to be informed of any discrepancies prior to the commencement of work. Unspecified dimensions are not to be scaled off the drawing. All dimensions are in millimetres unless otherwise specified. If any dimensions or details conflict please notify the Architect immediately.

REVISIONS

- A MWS 18.08.15 STRUCTURE AMENDED AS AGREED WITH ENGINEER. DETAIL ADDED TO LAYOUT.
- B MWS 24.09.15 LAYOUT AMENDED AT SUBSTATION AREA.
- C MWS 07.10.15 STRUCTURE ADDED AT RETAIL UNIT.
- D MWS 11.11.15 PODS AMENDED. SUBSTATION RELOCATED. RETAINING WALL UPDATED.
- E MWS 25.11.15 METERS ADDED. SWITCHROOM AT SUBSTATION WIDENED. DOORS ON ACCESS ROUTE TO PLANTROOM AMENDED. PLANTROOM DOOR RECESSED. SWITCHROOM DOOR CHANGED TO LEAF + HALF.
- F MWS 01.12.15 LIFT SIZES AMENDED. SLAB EDGE AT COURTYARD ADDED.
- H MWS 02.02.16 METSEC INDICATED AT NHS/RETAIL UNIT.
- J MWS 16.02.16 COURTYARD STEPS UPDATED. EXT. GAS METER TO RETAIL DELETED & DRY RISER INLET TO STAIR 1 REPOSITIONED.
- K LR 19.04.16 LIFT SIZES AMENDED. RWPS AND EXTERNAL COURTYARD LEVELS SHOWN. SUBSTATION LAYOUT UPDATED. ISSUED FOR STAGE 4 WARRANT.
- L RC 16.09.16 PODS REPOSITIONED AS PER CLIENT INSTRUCTION. LAUNDRY ROOM LAYOUT UPDATED IN LINE SUB-CONTRACTORS LAYOUT

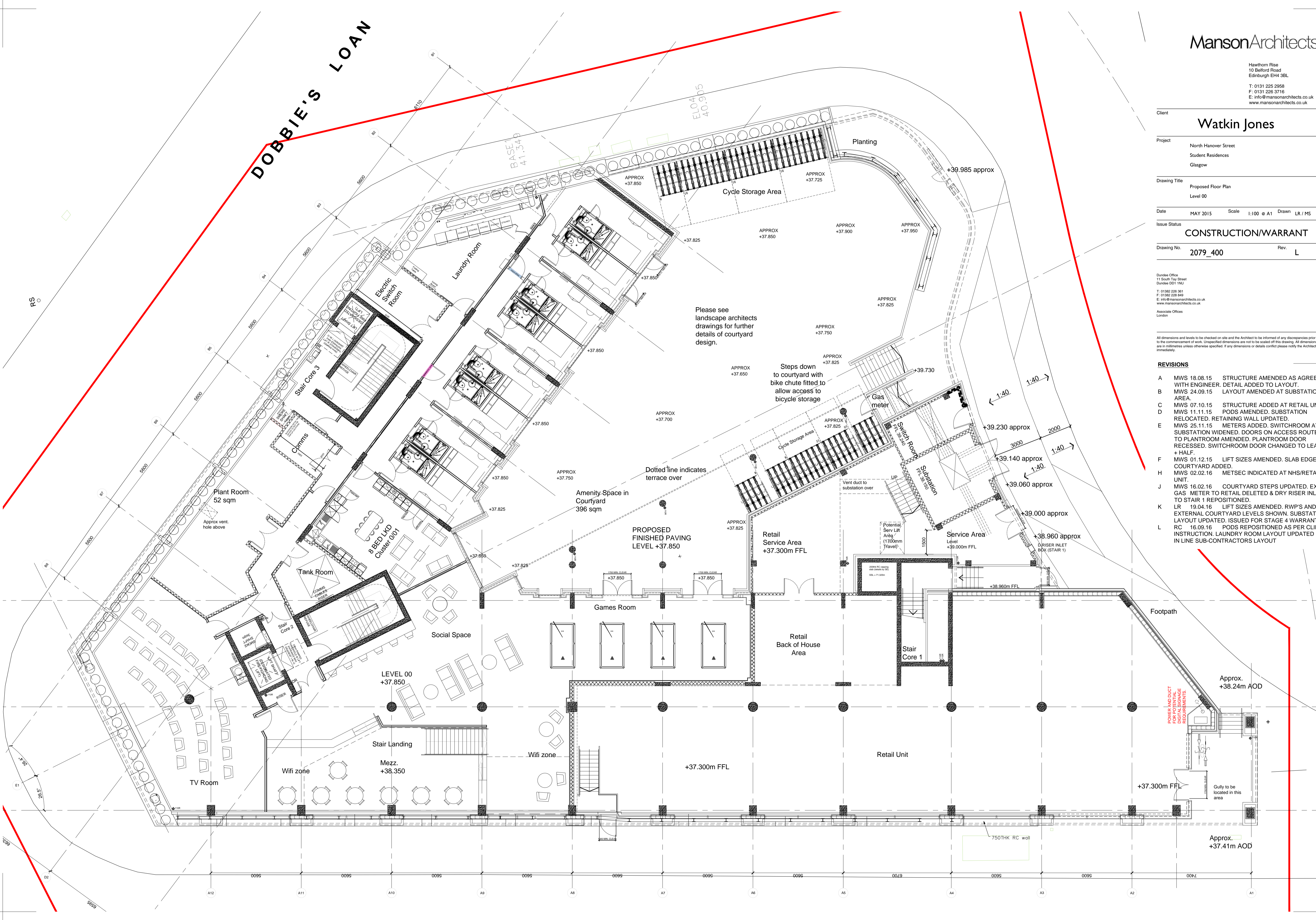

PODS TO BE RELOCATED FOR POTENTIAL SIGNAGE REQUIREMENTS.

Gully to be located in this area

Approx. +37.41m AOD

Approx. +38.24m AOD